

Dental Practices

ID	Address1	Address2	No_of_People_Treated
1	Bishopston Dental Care	229/231 Gloucester Road	1512
2	3 Oldbury Court Road	Fishponds	7656
3	126 Stoke Lane	Westbury-on-Trym	4236
4	358 Lodge Causeway	Fishponds	11145
5	21 Station Road	Shirehampton	4663
6	249 Stapleton Road	Easton	2753
7	227 Passage Road	Henbury	10551
8	239 Greystoke Avenue	Southmead	1780
9	269 Church Road	Redfield	1254
10	96 Filton Road	Horfield	16464
11	85 Parry's Lane	Stoke Bishop	5565
12	Henleaze Dental Practice	130 Henleaze Road	283
13	Ashley Down Dental Care	382 Gloucester Road	4566
14	Mr. York	525 Gloucester Road	593
15	187 Southmead Road	Westbury-on-Trym	511
16	525 Gloucester Road	Horfield	2259
17	11 Crokeswood Walk	Lawrence Weston	2949
18	89a Redland Road	Redland	2870
19	2 Ashley Court	143/153 Ashley Road	5435
20	37 Kellaway Avenue	Westbury Park	917
21	85A Bell Barn Road	Stoke Bishop	4893
22	Stoke Bishop Dental Centre	15 Druid Hill	172
23	The Promenade Dental Surgery	12 Gloucester Road	3553
24	151B Shirehampton Road	Sea Mills	1535
25	Horfield Dental Care	525 Gloucester Road	3113
	Total		101228

Specialist Service

ID	Address1	Address2	Speciality
26	The Dental Surgery	H.M. Prison	Prison
27	1 North View	Westbury Park	Orthodontics
28	6 The Parade	Shirehampton	Orthodontics

Dental Access Centre

ID	Address1	Address2
29	Charlotte Keel	Easton

Community Dental Service

ID	Name	Address
30	Charlotte Keel Health Centre	Easton, Bristol
31	Southmead Health Centre	Southmead, Bristol

Population

Ward	Population
ASHLEY	17,996
AVONMOUTH	12,954
BISHOPSTON	13,130
EASTON	14,145
EASTVILLE	12,775
FROME VALE	11,597
HENBURY	10,730
HENLEAZE	11,103
HILLFIELDS	13,377
HORFIELD	12,540
KINGSWESTON	11,272
LAWRENCE HILL	17,731
LOCKLEAZE	11,669
REDLAND	11,789
SOUTHMEAD	12,507
ST. GEORGE EAST	12,292
ST. GEORGE WEST	11,646
STOKE BISHOP	11,175
WESTBURY-ON-TRYM	11,005

Population figures taken from GP registrations:
ZIA XIOM database as of March 2006

Bristol North PCT: Location of Dental Services, Population Density and Areas of Deprivation

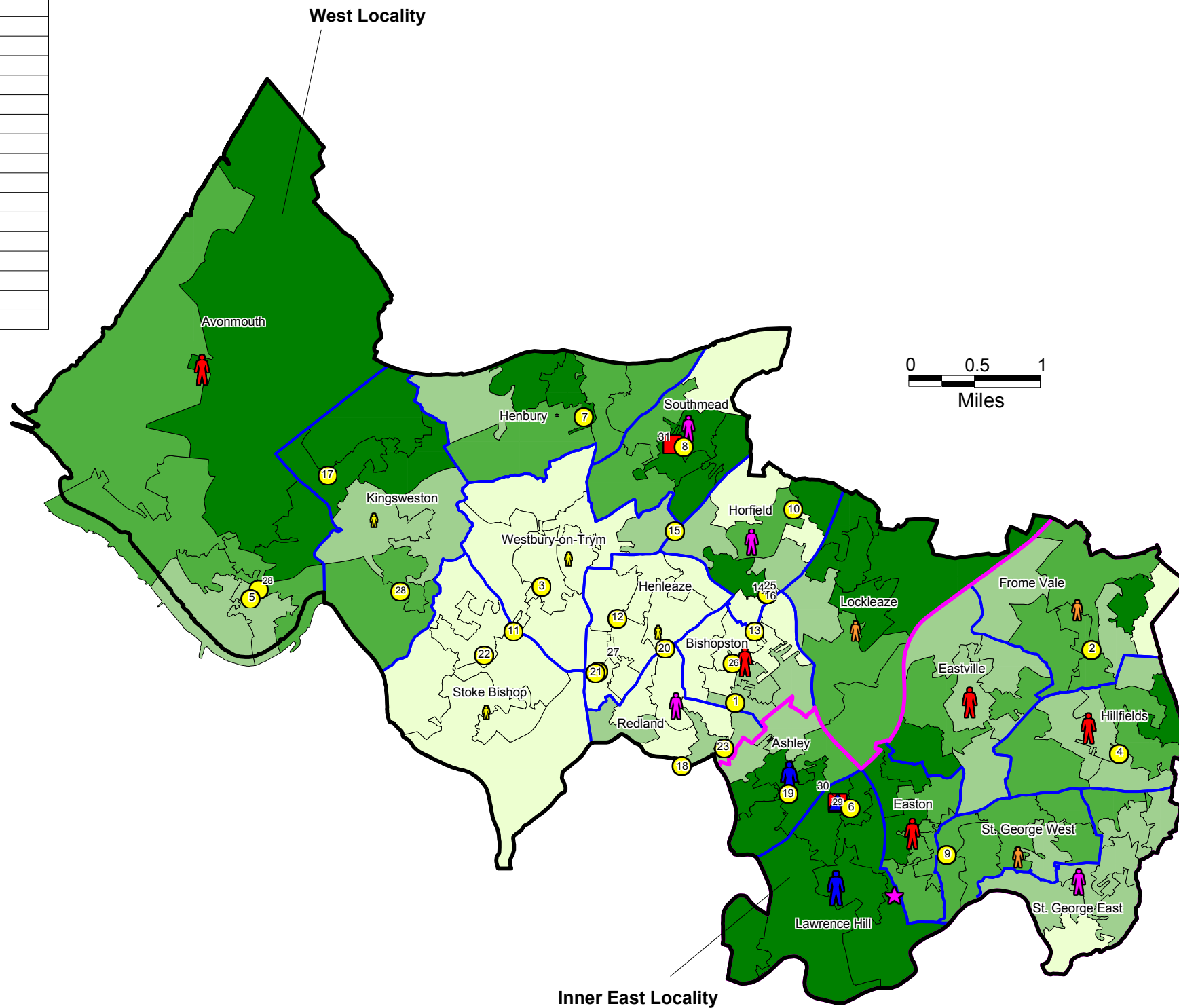

Locality Population

Inner East : 111,559
West : 129,854
Total : 241,413

Locality populations derived from GP Registrations:
ZIA XIOM Database as of March 2006

LEGEND

- Bristol North PCT Boundary
- Locality Boundary
- Ward Boundary
- Super Output Area Boundary
- Dental Practice
- Dental Access Centre
- Community Dental Service
- Wellspring Healthy Living Centre

- Index of Multiple Deprivation
- Quartile 1: SOA in the 25% most deprived
 - Quartile 2
 - Quartile 3
 - Quartile 4: SOA in the 25% least deprived

Source: Office of the Deputy Prime Minister, Indices of Deprivation 2004

Population Density (per ward)

- 14,150 to 18,140
- 12,750 to 14,150
- 11,750 to 12,750
- 11,320 to 11,750
- 10,740 to 11,320

Avon IM&T Consortium



03 May 2006
© Crown Copyright. All rights reserved.
Licence Number 100019918
© MapInfo Corp 2005

X:\work\ps\MISC\Whitlow\BN_PopDens&Dep_plusDental